Science KS3 Learning Map

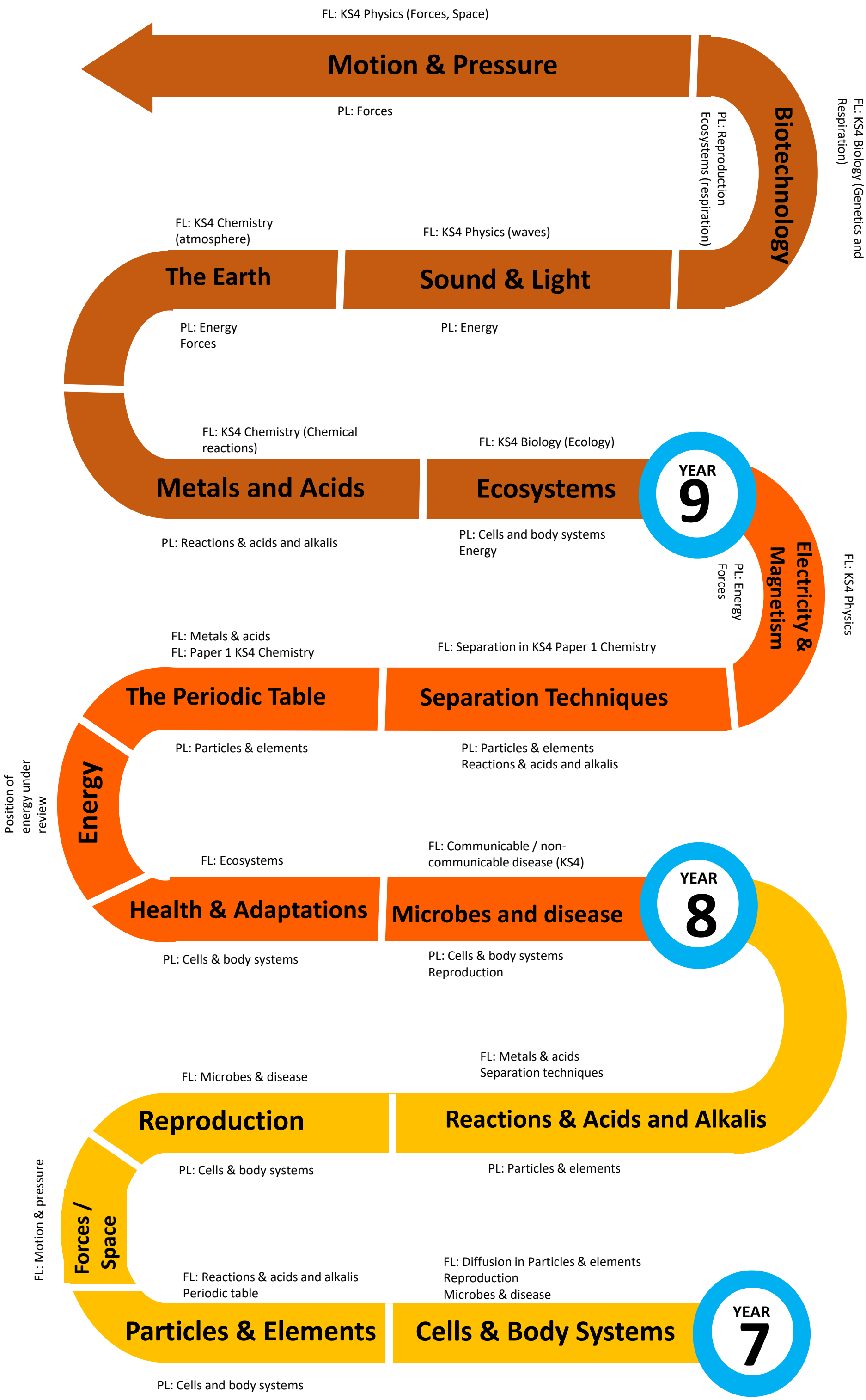

PL from KS2: Cells (microbes); Health, Forces